



PSPM's

Mahila Homoeopathic Medical College & Hospital Solapur

283/1 B Kolgiri Nagar, Hotagi Road, Majrewadi, Solapur. Tel. (0217)2991315

7.1.1: Measures initiated by the Institution for the promotion of gender equity and Institutional initiatives to celebrate / organize national and international commemorative days, events and festivals during the last five years



PSPM's

Mahila Homoeopathic Medical College
Dr. Vilas Harpale PG Homoeopathic Institute
& Yugandhar Multispeciality Hospital
& Research Center, Solapur.



PSPM's

Mahila Homoeopathic Medical College & Hospital Solapur

283/1 B Kolgiri Nagar, Hotagi Road, Majrewadi, Solapur. Tel. (0217)2991315

SAFETY AND SECURITY

- ✓ The Institution has high-quality CCTV cameras installed all over the campus to track the activity of every student thus ensuring their safety inside the campus.
- ✓ Adequate security forces are available in the college 24/7 throughout the campus and also in hostels (Boys/Girls) that make sure that no untoward incident takes place in the campus.
- ✓ Self-defense Workshops are organized for the ladies and girls to safeguard themselves in unexpected situations.
- ✓ Institute provides reserved seats for women faculty and girl students in college transport. All the girl students are accompanied by female faculty during Industrial visits, Workshops, Conferences, and Competitions.
- ✓ There are separate hostels with caring & responsive wardens with appropriate security arrangements for boys and girls.
- ✓ The Institution has a special cell called Student Counseling center through which it addresses the student's grievances related to academic and non-academic matters, such as assessment, victimization, harassment by colleague students or teachers etc.
- ✓ Women protection cell (women Empowerment Cell) addresses the grievances regarding gender sensitivity issues of students and faculty.
- ✓ Suggestion box is fixed in college campus and hostel for any grievances.



PSPM's
Mahila Homoeopathic Medical College
Dr. Vilas Harpale PG Homoeopathic Institute
& Yugandhar Multispeciality Hospital
& Research Center, Solapur.



PSPM's

Mahila Homoeopathic Medical College & Hospital Solapur

283/1 B Kolgiri Nagar, Hotagi Road, Majrewadi, Solapur. Tel. (0217)2991315

COUNSELLING

The Counseling Committee consists of women counselors, students and faculty representatives from all the departments.

The Institute has a unique mentoring system. One faculty mentor is allotted for 20 students. Every student is monitored by their respective faculty mentor.

Mentor regularly monitors student's regularity, behavior, academic performance, Performance initiations among students towards curriculum activities and other student /benchmark aspects and

stress related issues. Mentors record the activities in a mentoring book.

Mentors counsel students to resolve conflicts with their friends, faculty and parents if any. The institute regularly conducts parent-Mentor meets once in a semester.

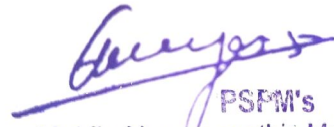

PSPM's
Mahila Homoeopathic Medical College
Dr. Vilas Harpale PG Homoeopathic Institute
& Yugandhar Multispeciality Hospital
& Research Center, Solapur.



PSPM's

Mahila Homoeopathic Medical College & Hospital Solapur

283/1 B Kolgiri Nagar, Hotagi Road, Majrewadi, Solapur. Tel. (0217)2991315



GPS Map Camera

**PSPM Mahila Homeopathi Medical College, Hotadi Rd,
Solapur, Maharashtra, India**

Lat 17.659920

Long 75.906387

09/08/2021 10.52 AM GMT +5:30

Google

COUNSELLING



[Signature]
PSPM's

Mahila Homoeopathic Medical College
Dr. Vilas Harpale PG Homoeopathic Institute
& Yugandhar Multispeciality Hospital
& Research Center, Solapur.



PSPM's

Mahila Homeopathic Medical College & Hospital Solapur

283/1 B Kolgiri Nagar, Hotagi Road, Majrewadi, Solapur. Tel. (0217)2991315



PSPM Mahila Homeopathi Medical College, Hotadi Rd, Solapur, Maharashtra, India

Lat 17.659921

Long 75.906386

29/04/2022 10.52 AM GMT +5:30

Google

Parent Teacher Meeting



[Signature]
PSPM's

Mahila Homeopathic Medical College
Dr. Vilas Harpale PG Homeopathic Institute
& Yugandhar Multispeciality Hospital
& Research Center, Solapur.



PSPM's

Mahila Homoeopathic Medical College & Hospital Solapur

283/1 B Kolgiri Nagar, Hotagi Road, Majrewadi, Solapur. Tel. (0217)2991315



CCTV CAMERA



PSPM's

Mahila Homoeopathic Medical College
Dr. Vilas Harpale PG Homoeopathic Institute
& Yugandhar Multispeciality Hospital
& Research Center, Solapur.



PSPM's

Mahila Homoeopathic Medical College & Hospital Solapur

283/1 B Kolgiri Nagar, Hotagi Road, Majrewadi, Solapur. Tel. (0217)2991315

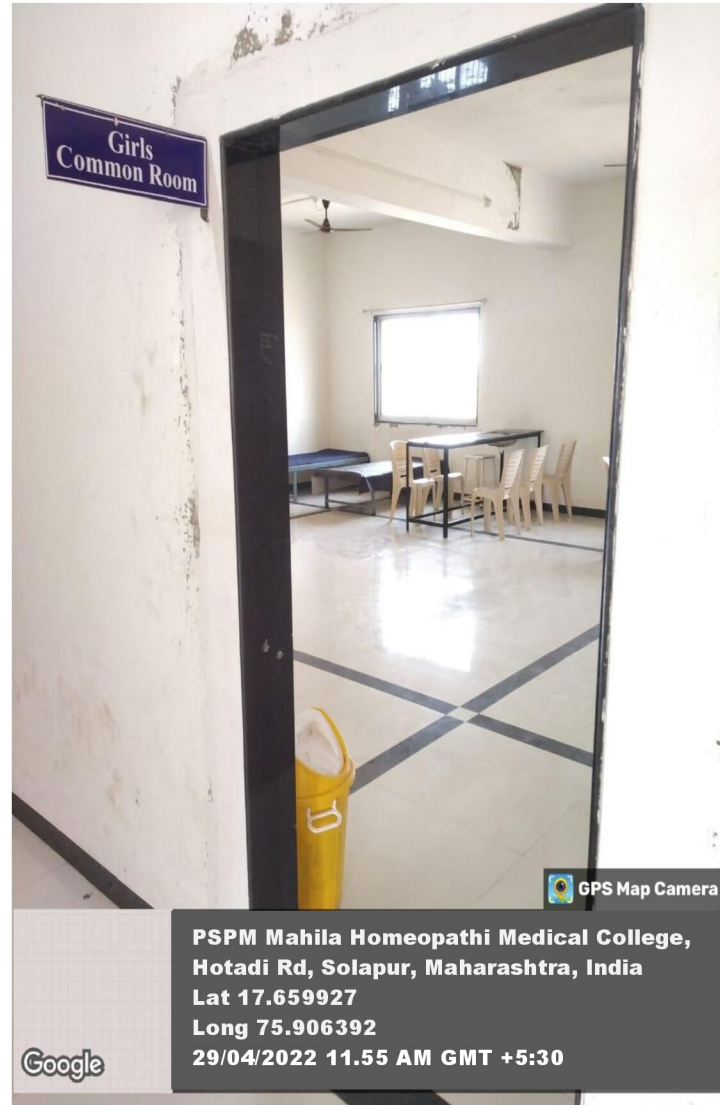

COMMON ROOMS

- ✓ There are separate restroom facilities for boys and girls in the campus.
- ✓ Nurse is available in campus in case of emergency.
- ✓ Waiting rooms are available in the campus for students and faculty to rest in case of illness.
- ✓ Rest rooms are available for parents and guests at reception.
- ✓ Girls rest rooms are facilitated with adequate Sanitary Pad dispenser and incinerator



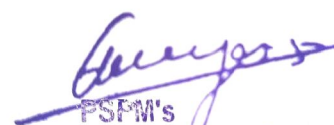

PSPM's
Mahila Homoeopathic Medical College
Dr. Vilas Harpale PG Homoeopathic Institute
& Yugandhar Multispeciality Hospital
& Research Center, Solapur.



PSPM's

Mahila Homeopathic Medical College & Hospital Solapur

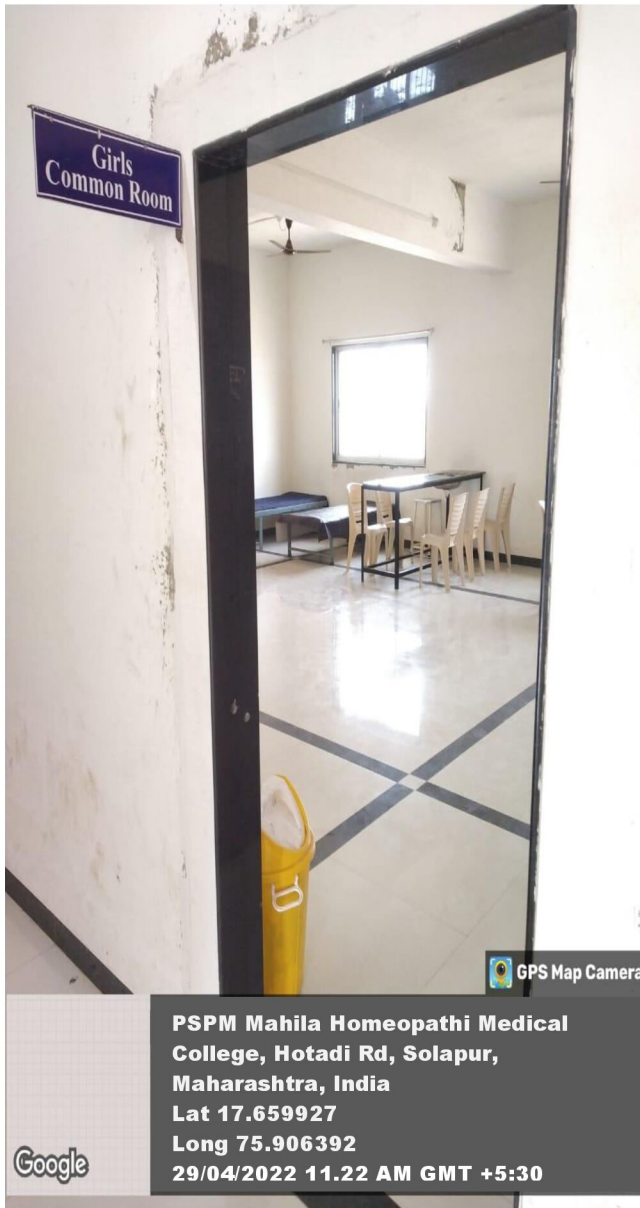
283/1 B Kolgiri Nagar, Hotagi Road, Majrewadi, Solapur. Tel. (0217)2991315



GIRLS REST ROOM





PSPM's
Mahila Homeopathic Medical College
Dr. Vilas Harpale PG Homeopathic Institute
& Yugandhar Multispeciality Hospital
& Research Center, Solapur.



PSPM's

Mahila Homoeopathic Medical College & Hospital Solapur

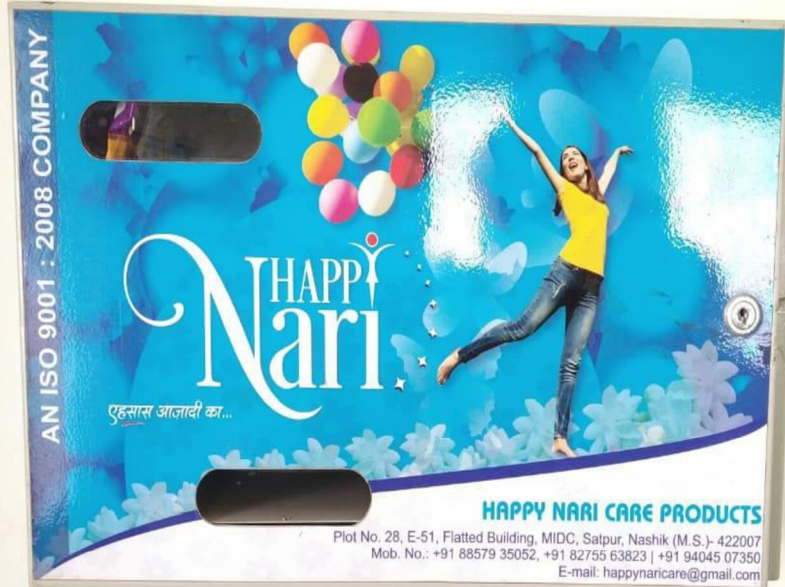
283/1 B Kolgiri Nagar, Hotagi Road, Majrewadi, Solapur. Tel. (0217)2991315



GPS Map Camera

**PSPM Mahila Homeopathi Medical College, Hotadi Rd,
Solapur, Maharashtra, India**

Lat 17.659921

Long 75.906386

29/04/2022 12.52 PM GMT +5:30

Google

SANITARY VENDING MACHINE



PSPM's
Mahila Homoeopathic Medical College
Dr. Vilas Harpale PG Homoeopathic Institute
& Yugandhar Multispeciality Hospital
& Research Center, Solapur.



PSPM's

Mahila Homoeopathic Medical College & Hospital Solapur

283/1 B Kolgiri Nagar, Hotagi Road, Majrewadi, Solapur. Tel. (0217)2991315



INCINERATOR



[Signature]
PSPM's

Mahila Homoeopathic Medical College
Dr. Vilas Harpale PG Homoeopathic Institute
& Yugandhar Multispeciality Hospital
& Research Center, Solapur.



PSPM's

Mahila Homoeopathic Medical College & Hospital Solapur

283/1 B Kolgiri Nagar, Hotagi Road, Majrewadi, Solapur. Tel. (0217)2991315



**PSPM Mahila Homeopathi Medical College, Hotadi Rd,
Solapur, Maharashtra, India**

Lat 17.659923

Long 75.906388

14/02/2023 02.51 PM GMT +5:30

Google

PHOTOS ON WOMEN EMPOWERMENT PROGRAMS



[Signature]
PSPM's

Mahila Homoeopathic Medical College
Dr. Vilas Harpale PG Homoeopathic Institute
& Yugandhar Multispeciality Hospital
& Research Center, Solapur.